

PEVERA SYSTEM



Design Mati







Codice	1568
Descrizione	Lampada a sospensione
Anno di produzione	2017
Tipologia	sospensione sistema
Materiale	alluminio/legno
Emissione Luce	<i>diretta</i>
Grado IP	20
Allimentazione	350mA - 18V dc
Finiture	.01  Bianco .02  Nero .05  Rosso
Sorgente luminosa	/W 6W 966lm 4000K /WW 6W 910lm 3000K /XW 6W 873lm 2700k
Peso netto	0,50 Kg
	300 cm

ELEMENTI DI SISTEMA



0970	0,10 kg
.01  Bianco	
.02  Nero	

0556	1,20 kg
.01  Bianco	
.02  Nero	
.05  Rosso	

0557	0,50 kg
.01  Bianco	
.02  Nero	

PEVERA SYSTEM



Design Mati

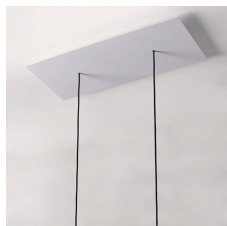

0979/2 2,00 kg

.01  Bianco

.02  Nero

0979/4 0,00 kg

.01  Bianco

.02  Nero



Round ceiling rose diameter 35 cm complete with ballast - 3 Lamps

U0980/3 1,20 kg

.01  Bianco

.02  Nero



Round ceiling rose diameter 45 cm complete with ballast - 5 Lamps

U0980/5 2,40 kg

.01  Bianco

.02  Nero

0988 0,00 kg

.01  Bianco

.02  Nero

0535 0,00 kg

.01  Bianco

.02  Nero

.05  Rosso

ACCESSORI

0968 0,10 Kg

.02  Nero

0969 0,00 Kg

.01 Bianco

.02 Nero

0969 0,00 Kg

.01 Bianco

.02 Nero

0967 0,00 Kg

.01 Bianco

.02 Nero

0967 0,00 Kg

.01 Bianco

.02 Nero

0969/S 0,05 Kg

.01 Bianco

.02 Nero

0969/S 0,05 Kg

.01 Bianco

.02 Nero

0987 0,00 Kg

.01 Bianco

.02 Nero

0987 0,00 Kg

.01 Bianco

.02 Nero

0988 0,00 Kg

.01 Bianco

.02 Nero

0988 0,00 Kg

.01 Bianco

.02 Nero

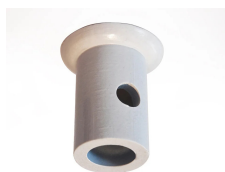

Elemento per decentramento Deviatore decentratore

0612

0,03 Kg

.01 Bianco

.02 Nero



Elemento per decentramento Deviatore decentratore

0612

0,03 Kg

.01 Bianco

.02 Nero

